

## Student and Financial Aid Focus for Banner 9

# Benefits of Banner 9

---

## **Improved user experience**

- Modern, yet familiar, web user interface with standard controls
- Shorter learning curve for occasional users
- Enhanced usability and navigation for power users
- Ability to run in any modern browser

## **Significant reduction in time & cost to maintain Banner**

- Ellucian Solution Manager
  - Simplifies the upgrade process
  - Minimizes system interruptions and risk
  - Reduces time and cost for installation and deployment
  - Less user testing required
- Modifications replaced with configurations and extensions – eliminates maintenance with upgrades, reduces testing required

# Benefits of Banner 9

---

## Improved Student and Faculty Experience

- **Student Advising Profile** – saves times for students and advisors, enables personalized advice for better academic decisions
- **Attendance tracking** empowers faculty, saving time for registrars and financial aid
- **Faculty Grade Entry** streamlines grade processing including the ability to enter grades via spreadsheet
- **Registration**
  - More intuitive, saving time for registrar and the IT office
  - Seamless integration with Ellucian DegreeWorks
  - Enables advisors to better plan their student's success
  - Better visibility into course demand for registrars

# Benefits of Banner 9

---

## Self Service modules reduce administrative burden

- **Employee Profile** provides more self-service information for employees saving time for HR
- **Position Description** saves time in creation, editing, routing and approval of positions and makes posting to job search sites faster and more efficient
- **Direct Deposit** for staff and students reduces manual effort for employees, students and internal staff
- **Purchase Requisition** delivers faster procurement of products and services, saving time for the business office
- **My Finance Query** reduces reporting burden, enables better financial management
- **Communication Management** enables simpler and more efficient communications in areas such as financial aid award letters, past-due tuition notices, registration reminders and more

# What's Available In Banner 9

## Administrative Applications

## Self-Service Applications

- Banner General
- Banner Student
- Banner Human Resources
- Banner Finance
- Banner Financial Aid
- Banner Student Aid
- Banner Advancement
- Banner Accounts Receivable

### Student

- Registration
- Student Advising Profile
- Attendance Tracking
- Faculty Grade Entry
- Class Roster

### Finance & HR

- Purchase Requisition
- Direct Deposit
- My Finance Query
- Employee Profile
- Position Description
- Effort Reporting
- Labor Redistribution

### General

- Communication Management
- Personal Information

# The Student Experience

## With Banner 9...

Integrated academic plan and registration

Mobile experience for increased engagement

Streamlined support processes

## Impact to Students

Decreased time to graduation resulting in lower student debt

Institutional information meets students where they are

More quality time with advisor – less time spent gathering information

# The Faculty Member Experience

With Banner 9...

Impact to Faculty Member

Holistic student profile

More connected to students and aware of situational issues

Simplified grade entry and attendance tracking

Time savings to focus on teaching and learning

Composite employee profile

Streamlined procedures make it easy to work for the institution

# Banner 9's New Look & Feel

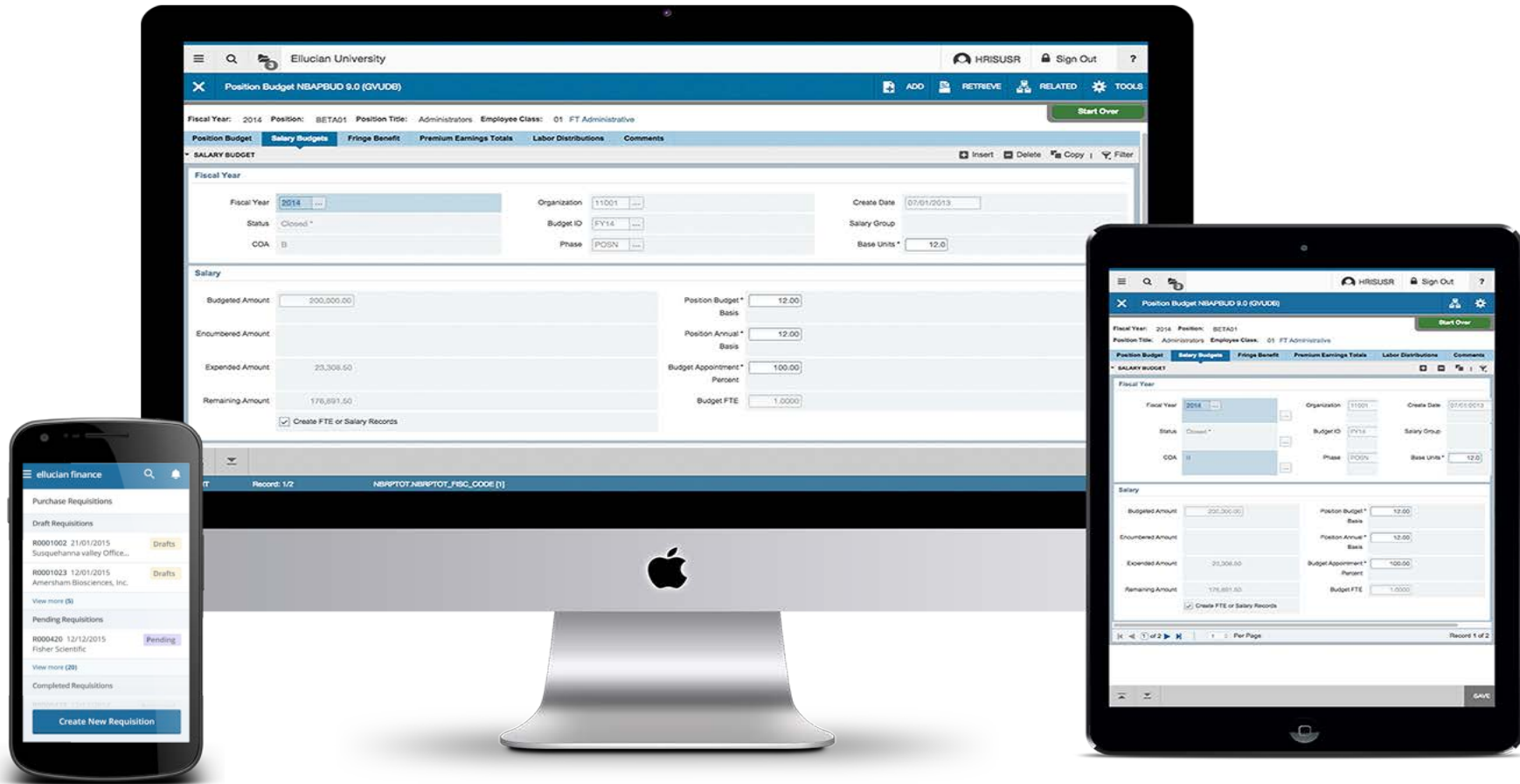

# Tablet Friendly: Banner on-the-go

# Supporting Constituents On The Go With All Devices

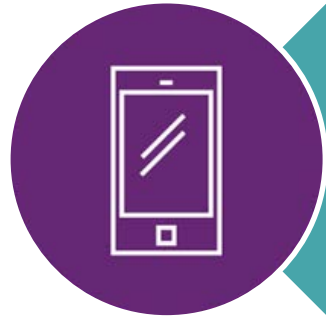

Ellucian Solutions  
Incorporate Mobility  
and Web 2.0 into  
administrative  
systems  
architecture

## Watches

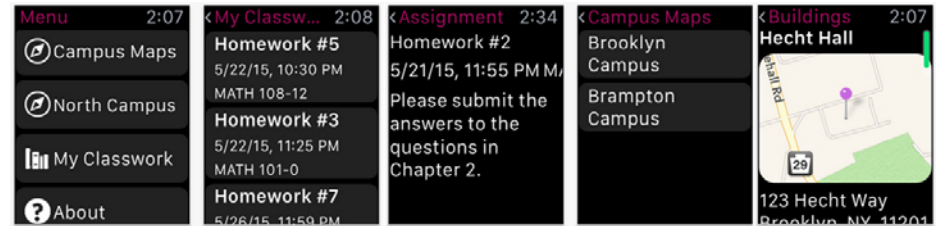

## Tablets

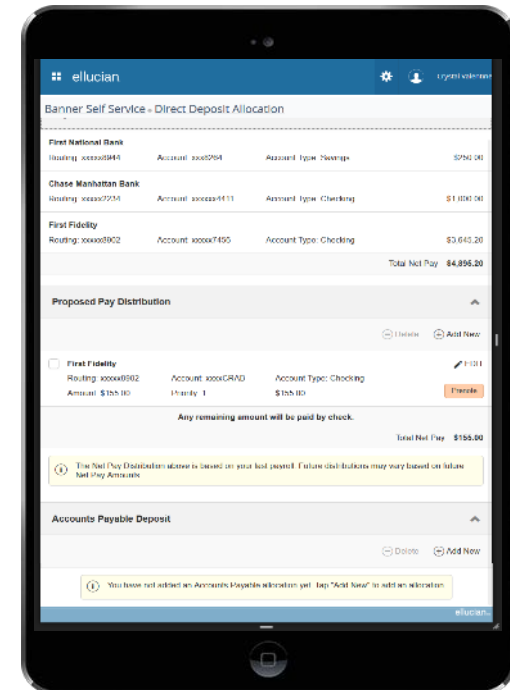

## Phones

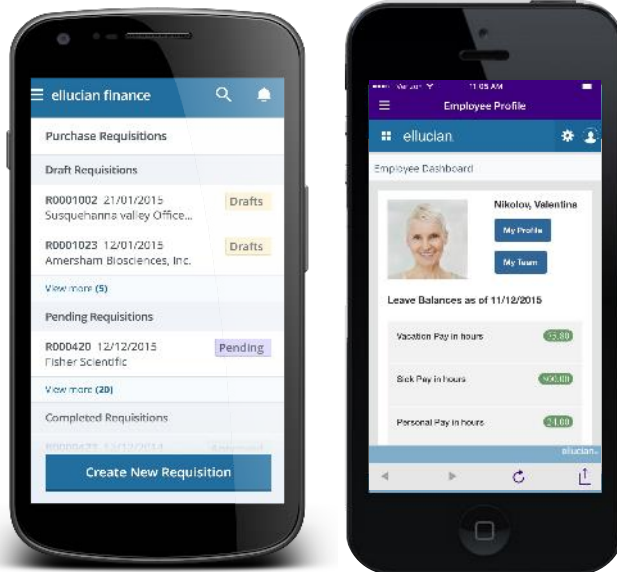

# Release 9 Administrative Improvements

Old Oracle Forms

New Admin Transformed Page

Oracle Developer  
File Edit Options B  
General Person Ide  
ID: N00012149  
ID: N00013510 Constance Abate  
Start Over  
Current Identification  
Current Identification Alternate Identification Address Telephone Biographical E-mail Emergency Contact Additional Identification  
CURRENT IDENTIFICATION + Insert - Delete Copy More Information Filter  
ID: N00012149  
ID N00013510 SSN/SIN/TIN  
Name Type  
PERSON + Insert - Delete Copy More Information Filter  
Last Name Abate Preferred First Name  
First Name Constance Full Legal Name  
Middle Name  
Marital Status S Single  
Prefix  
NON-PERSON + Insert - Delete Copy Filter  
Name  
FRM-40400: Transaction Record: 1/1  
Activity Date 07/16/2008 12:30:12 PM Activity User CMCCORMI  
SAVE

# Enhanced User Interface

Ellucian University

Position Budget NBAPBUD 8.8 (GVUDB)

Fiscal Year: 2014 Position: BETA14 Position Title: Administrators Employee Class: 01 FT Administrative

Position Budget Salary Budgets Fringe Benefit Premium Earnings Totals Labor Distributions Comments

SALARY BUDGET

Fiscal Year

Fiscal Year: 2014 Organization: 11001 Create Date: 07/01/2013

Status: Closed \* Budget ID: FY14 Salary Group:

COA: B Phase: POSN Base Units: 12.0

Salary

Budgeted Amount: 200,000.00 Position Budget \*: 12.00 Basis

Encumbered Amount: Position Annual \*: 12.00 Basis

Expended Amount: 23,308.50 Budget Appointment \*: 100.00 Percent

Remaining Amount: 176,691.50 Budget FTE: 1.0000

Create FTE or Salary Records

1 of 2 Per Page

EDIT Record: 1/2 NBRPTOT.NBRPTOT\_FISC\_CODE [1]

Standard tools and logout information.

Page navigation, total number of records and table and field information; can be used on tablet or desktop

# Application Navigation - Release 9 Administrative Improvements

## Personalized Banner Admin Landing Page

Ellucian University

VNIKOLOV Sign Out

# Welcome

Search for forms, pages and menus...

Add your institution name

Search for and open new and legacy Banner forms using normal language or seven character abbreviation.

Set your own background image

Ellucian® | © 2014-2015 Ellucian Company L.P. and its affiliates. Release: 1.3.1

This software contains confidential and proprietary information of Ellucian and its subsidiaries. Use of this software is limited to Ellucian licensees, and is subject to the terms and conditions of one or more written license agreements between Ellucian and the licensee in question.

Keyboard Shortcuts

# Registration

ellucian. UNIVERSITY Student | Buzz Moran | Sign Out | 0 Notifications

[Banner Self-Service](#) > [Student](#) > [Registration](#) > [Select a Term](#) > [Register for Classes](#)

## REGISTER FOR CLASSES

[Find Classes](#) | [Enter CRNs](#) | [Plans](#) | [Schedule and Options](#)

**Enter Your Search Criteria**

Term: Spring 2016

Subject:   
 Course Number:   
 Subject and Course Number:   
 Keyword (With Any Words):

[Advanced Search](#)

---

**Schedule** | [Schedule Details](#)

**Class Schedule for Fall 2015**

	Sunday	Monday	Tuesday	Wednesday	Thursday	Friday	Saturday
12pm		✓ Developme Composition		✓ Developme Composition		✓ Developme Composition	
1pm		✓ Communica and Stress.		✓ Communica and Stress.		✓ Communica and Stress.	
2pm		✓ Introduction to Drawing		✓ Introduction to Drawing		✓ Introduction to Drawing	
3pm							

**Summary** | [Tuition and Fees](#)

Title	Details	Hour	CRN	Schedule	Status	Action
Communication...	COMM 1...	3	11006	Lect...	Registered	None
Developmental...	COMM 1...	3	10283	Lect...	Registered	None
Introduction to...	ART 110...	1	10735	Lect...	Registered	None

Total Hours | **Registered: 7** | **Billing: 7** | **CEU: 0** | **Min: 0** | **Max: 999,999.999**

Conditional Add and Drop

[Panels](#)

ellucian.

# Registration

- Color coded calendar
- Lookup and register for courses all on one screen
- Course details
- Email schedule
- Easy to read on a mobile/tablet device

One institution saw a 47 percent decrease in call volume in regards to registration issues after implementing

Crit	Title	Details	Hours	Delivery	Choice Gro	Choice Description	Attribute Su	
	Composition	ENGL ...	3					<a href="#">View Sections</a>
	Calculus I	MATH ...	1					<a href="#">View Sections</a>
	American National History	POLS ...	3					<a href="#">View Sections</a>
	Art Appreciation	ART 100	3					<a href="#">View Sections</a>

	Sunday	Monday	Tuesday	Wednesday	Thursday	Friday	Saturday
8am		Introduction to General Psychology		Introduction to General Psychology		Introduction to General Psychology	
9am			Topics in Art		Topics in Art		
10am							
11am							
12pm		Developmental Composition		Developmental Composition		Developmental Composition	
1pm							
2pm							

# Advising and Student Profile

## Advising Profile - Mobile

- Combines data from 15 different Admin screens into one
- Advisor, Faculty and Student see the same information
- Ability to enter Notes
- Links to academic transcript and degree planning
- Those with appropriate privileges can update hold information

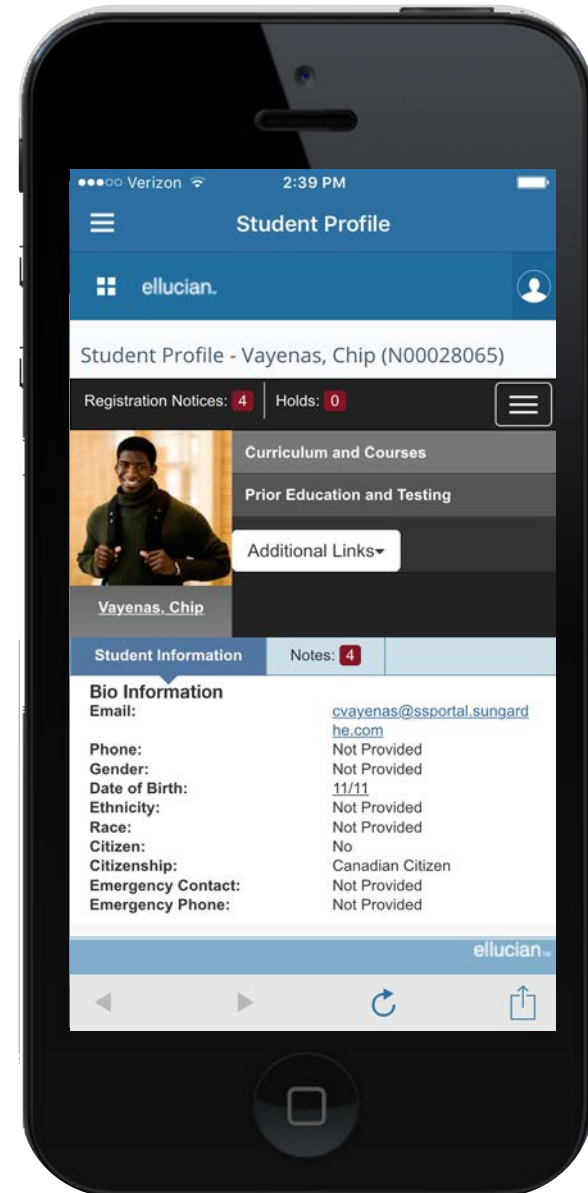

# Advising and Student Profile

## More Time to Advise: Tablet

- After implementing one institution reclaimed 4 minutes per student per advising session to advise versus navigate through software
- **Time Savings:** 7500 enrolled meeting w/each student only 1 time/year using the new Advising Profile could reclaim **500** advising hours (12.5 weeks) per year
- Data from 15 Banner 8 forms in one responsive design page
- Version 9.3 includes Hold release functionality

# Attendance Tracking

- Responsive Design
- Student photos displayed
- Excel Template for tracking and uploading attendance

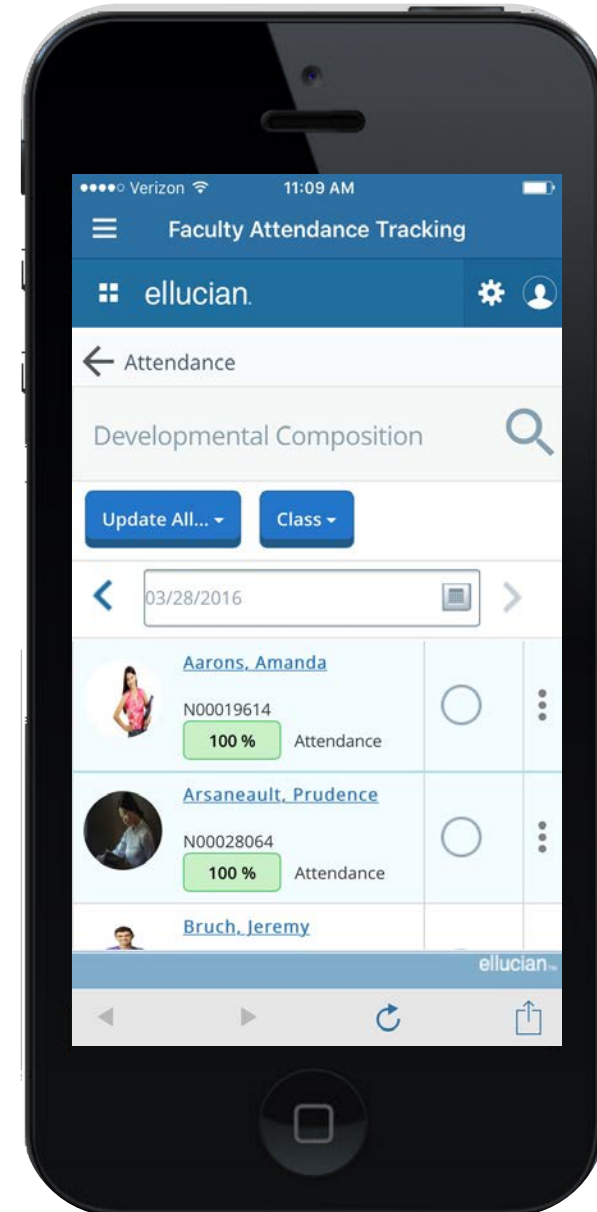
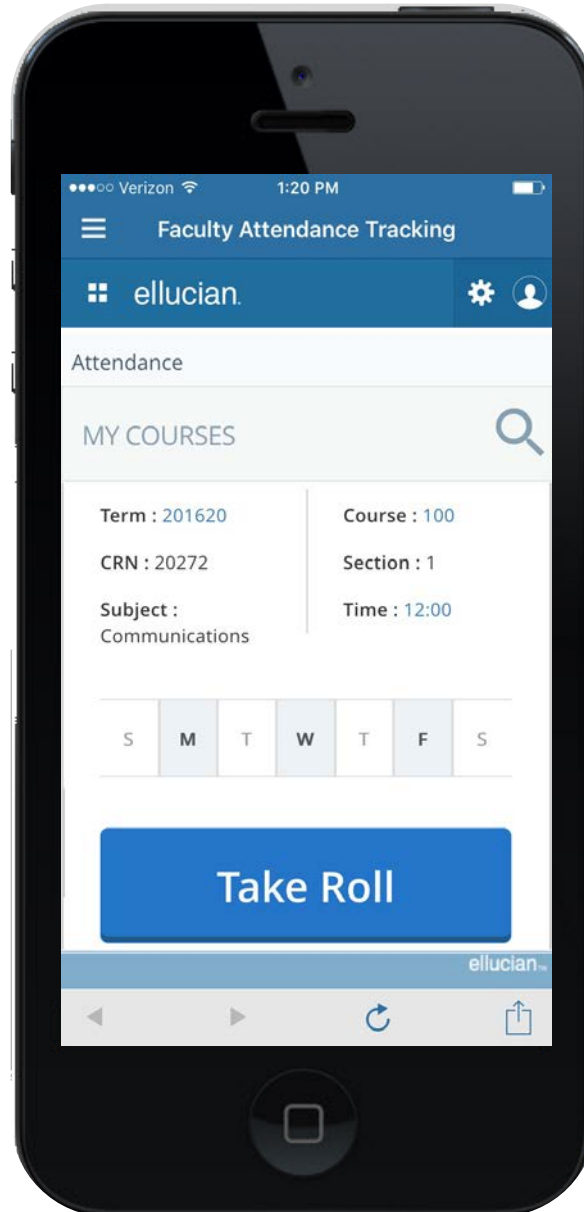

# Attendance Tracking

ellucian.

Kristy Elliott

Attendance Tracking • [Course List](#) • [Take Roll](#)

Developmental Composition

Update All... Class

11/25/2015

Photo	Full Name	ID	Attendance		Monday 11/16/2015	Wednesday 11/18/2015	Friday 11/20/2015	Monday 11/23/2015	Wednesday 11/25/2015
	<a href="#">Douglas, Minerva</a>	N00028054	91 %		○	○	✔	✔	○
	<a href="#">Moran, Buzz</a>	N00028063	94 %		○	○	✔	✔	○
	<a href="#">Simpson, Samara</a>	N00028061	94 %		○	○	✔	✔	○

Student Details
Attendance

Minerva Douglas  
Status: Web Registered

**Present**

Hours Attended Hr Min

**Absence**

Absence Notified

Extended Absence

Page 1 of 1

Per Page 30

Records Found: 3

ellucian.

# Faculty Grade Entry

## Faculty Grade Entry - Tablet

- Responsive Design
- Student Photo displayed when student selected
- Excel Template for tracking and uploading attendance

**Select a Course**

Grading ...	Rolled	Subject	Course	Section	Title
		Communications (COMM)	100	1	Developmental Composition
		<b>Psychology (PSYC)</b>	<b>1000</b>	<b>0</b>	<b>Intro. to Psychology</b>
		Psychology (PSYC)	100	0	Introduction to Psychology

Page 1 of 1 | 5 Per Page | Records: 3

**Enter Grades**

Full Name	ID	Midterm Grade	Final Grade	Rolled	Last Attendance
<a href="#">Aarons, Amanda</a>	N00019614	A			
<a href="#">Arsaneault, Prudence</a>	N00028064	B			
<a href="#">Bruch, Jeremy</a>	N00028062	D			
<a href="#">Douglas, Minerva</a>	N00028054	C			
<a href="#">Hebert, James</a>	N00028067	B			
<a href="#">Johnson, Monique</a>	N00028066	C			
<a href="#">Menahem, Susan</a>	N00015688				
<a href="#">Moran, Buzz</a>	N00028063				
<a href="#">Simpson, Samara</a>	N00028061				
<a href="#">Vayenas, Chip</a>	N00028065				

Page 1 of 1 | 25 Per Page | Records: 10

Reset Save

# Faculty Grade Entry

ellucian. UNIVERSITY
Kristy Elliott | Sign Out | Notifications

Banner Self-Service > Faculty And Advisors > Grade Entry
Tools

Select a Course

Midterm Grades	Final Grades	Gradebook				
Grading...	Subject	Course	Section	Title	Term	CF
<input type="checkbox"/>	Communications (COMM)	100	1	Developmental Composition	Fall 2015 (201610)	10
<input type="checkbox"/>	Communications (COMM)	110	2	Communication and Stress.	Fall 2015 (201610)	11
<input checked="" type="checkbox"/>	Communications (COMM)	104	5	Reporting and Writing the News	Fall 2015 (201610)	13

Page 1 of 1 | 5 Per Page | Records: 3

---

Enter Grades

Full Name	ID	Midterm Grade	Last Attend Date	Hours Attended
Douglas, Minerva	N00028054	<input type="text"/>		<input type="text"/>
<input checked="" type="checkbox"/>	N00028065	<input type="text"/>		<input type="text"/>

Page 1 of 1 | 25 Per Page | Records: 2

Reset Save

Course Details | Getting Started

---

**Communications 104, Section 5**

Reporting and Writing the News  
**Course Reference Number: 13009**

**2 Grades Remaining**

Eligible: 2  
Registered: 2  
Graded Midterm: 0

Course Dates: 09/01/2015 - 12/21/2015  
Primary Instructor: Kristy Elliott  
Secondary Instructor(s):

---

Student Details

**Chip Vayenas**

Registration Status: Web  
Registered  
Credits: 3  
[Email student](#)

Grade Rolled Date: Not Rolled

ellucian™

# Faculty Grade Entry

**Select a Course**

Grading S...	Rolled	Subject	Course	Section	Title	Term	CRN
		Communications (COMM)	100	1	Developmental Composition	Spring 2016 (201620)	20272
		Psychology (PSYC)	1000	0	Intro. to Psychology	Spring 2016 (201620)	21799
		Psychology (PSYC)	100	0	Introduction to Psychology	Spring 2016 (201620)	21802

Page 1 of 1 | 5 Per Page | Records: 3

**Enter Grades**

Full Name	ID	Midterm Grade	Final Grade	Rolled	Last Attend Date	Hours Attended
Aarons, Amanda	N00019614	A				
Arseneault, Prudence	N00028064	B				
Bruch, Jeremy	N00028062	A				
Douglas, Minerva	N00028054	A				
Hebert, James	N00028067	B				
Johnson, Monique	N00028066	C				
Menahem, Susan	N00015688	C				
Moran, Buzz	N00028063	B				

**Course Details: Communications 100, Section 1**

Developmental Composition  
Course Reference Number: 20272

10 Grades Remaining

Eligible: 10  
Registered: 10  
Graded Final: 0

Course Dates: 01/04/2016 - 05/27/2016  
Primary Instructor: Kristy Elliott  
Secondary Instructor(s):

**Spreadsheet View:**

Term Code	CRN	Full Name	ID	Rolled	Confidential	Course	Final Grade	Last Attended Date	Hours Attended	Incomplete	Final Grade	Extension Date	Extension Date Constraints
201620	20272	Aarons, Amanda	N00019614	No	Yes	Communications							Any date allowed
201620	20272	Arseneault, Prudence	N00028064	No	No	Communications							Any date allowed
201620	20272	Bruch, Jeremy	N00028062	No	Yes	Communications							Any date allowed
201620	20272	Douglas, Minerva	N00028054	No	No	Communications							Any date allowed
201620	20272	Hebert, James	N00028067	No	No	Communications							Any date allowed
201620	20272	Johnson, Monique	N00028066	No	No	Communications							Any date allowed
201620	20272	Menahem, Susan	N00015688	No	No	Communications							Any date allowed
201620	20272	Moran, Buzz	N00028063	No	No	Communications							Any date allowed
201620	20272	Simpson, Samara	N00028061	No	No	Communications							Any date allowed
201620	20272	Vayenas, Chip	N00028065	No	No	Communications							Any date allowed

# Class Roster

ellucian.

Arthi N Chakravarthi

Faculty & Advisors • [CRN Listing](#) • [Class List](#)

Class List

Export Print

Spring 2016 - 201620 BIOL 001 | 10051

Course Information

BIOLOGY AND SOCIETY - BIOL 001 1  
 CRN - 10051  
 Duration: 01/01/2013 - 12/31/2023  
 Status: Active

Enrollment Counts

	Maximum	Actual	Remaining
Enrollment	15	15	0
Wait List	5	2	3
Cross List	0	0	0

Class List Wait List

Summary Class List

Summary View  
 Summary View  
 Detail View

<input type="checkbox"/>	Student Name	ID	Registration Status	Level	Credit Hours	Midterm	Final	Grade Detail	Class
<input type="checkbox"/>	Aastwood, Victor (a.k.a.)	A00024925	**Registered**	Undergraduate	3	B	A	Available	First Year
<input type="checkbox"/>	Abbe, Anthony (a.k.a.)	210009506	**Registered**	Undergraduate	3	Enter Grade	Enter Grade	Available	Sophomore
<input type="checkbox"/>	Bartholemew, Bradley (a.k.a.) <span>CONFIDENTIAL</span>	BRADLEYB	**Registered**	Undergraduate	3	Enter Grade	B	Available	Not Available
<input type="checkbox"/>	Bartholemew, Andrew (a.k.a.)	ANDREWB	**Registered**	Undergraduate	3	Enter Grade	AS	Available	Graduate
<input type="checkbox"/>	Bears, Basil (a.k.a.)	BBEARS	**Registered**	Undergraduate	3	Enter Grade	INC-P	Available	Not Available
<input type="checkbox"/>	Creative, Associate (a.k.a Star)	CREATIVE	**Registered**	Undergraduate	3	B	Enter Grade	Available	Not Available
<input type="checkbox"/>	Garcia, Andy (a.k.a.)	AGARCIA	**Registered**	Undergraduate	3	Enter Grade	Enter Grade	Available	Not Available
<input type="checkbox"/>	Kleen, Catherine (a.k.a.) <span>DECEASED</span>	HOSH00001	**Registered**	Undergraduate	3	Enter Grade	Enter Grade	Available	Not Available

Results found: 15

K < Page 1 of 1 > | Per Page 25

# Communication Management

## Key Features:

- Features work across the Banner enterprise
- Manages transactional connections to your constituents using Banner data
- Set notifications or reminders to register for classes or when tuition is past due

**Templates Section:**

- Search By Template Name:
- Actions: Open, Copy, Add, Delete
- Tab: Templates (selected), Data fields

Template Name	Folder	Description	Status
220158_2G_App_Ack	Graduate and Professional Admissions	Fall 2015 - Application Acknowledgement	Inactive
Building Notice	General	Emergency Notice	Active
Dean's letter for award winning individuals	Student	Letter for those individuals who received awards	Inactive
FA Award Letter 03042015	FinAid	Financial Aid Award Letter for New Students	Inactive
Faculty Replacement Notice			
Female Test Email-MLO			
General Notice to Female Students			
Hil- Reminder to Submit Immun Records			
Letter of Acceptance			
Math Invitation			
Missing Documentation			
MV Template			

**Communication Jobs Section:**

- Search by Job Name:
- Actions: Create Message, Open, Stop Job, Delete Job

Errors Exist	Job Status	Job Name	Created Date	Creator	Population Name	Template Name	Organization
	Completed	Direct Deposit Notification 08282016	Aug 26, 2016 09:21:51 AM	CHEBY	Direct Deposit Change Eby	Direct Deposit Change	Elucian University
	Completed	CCH -Teste	Aug 26, 2016 09:15:46 AM	SHYCH E	Test Student	AA Recruitment Message	Elucian University
	Stopped	Testing - CMcG	Aug 26, 2016 09:09:11 AM	SHYCH E	History Majors	Graduation-Apply for Graduation	Elucian University

Navigation: << < 1 of 9 > >> Per Page 20 Results 176

# Expanding Banner 9 Functionality

## Personal Information Self-Service

- View, edit and update biographic and demographic information
- Will display first/middle/last and preferred name in Personal Details, yet support name display differently in Overview section
- Configurable using the Integration Configuration Settings (GORICCR) page
- Direct Deposit and Personal Information functionality merged into single application
- Easier to update and configure, by institution

# Personal Information Self-Service

Morgan Bella Van Gaddis

ID Number: MYE000002

bellaVG@campus.edu

321 Street, Media, Pennsylvania  
19063

215 1236789 12

## Personal Details

Edit

### First Name

Bella

### Middle Name

-

### Last Name

Gaddis

### Date of Birth

January 11, 1975

### Marital Status

Single

### Legal Sex

Female

### Preferred First Name

Morgan

### Personal Pronoun

She

### Gender Identification

Non-binary/third gender

## Email

Add New

### Campus E-Mail (Preferred)

bellaVG@campus.edu

This is the campus email address.

### AOL Email

bellas@aol.com

Email address for AOL

### Parent E-Mail

momsemail@test.com

This is Mom's email address.

## Phone Number

Add New

### Billing (Primary)

215 1236789 12

### Billing (Primary)

+014251787878787

### Fax (Unlisted)

215 4045959

### Phone test

+12342355678

### Permanent (Primary) (Unlisted)

+14081234567

## What we've heard . . .

*"The moment that I was able to sort on sequence number, then have the ability to replace the sequence numbers and save in one transaction, **it was as if a light shined over my monitor with a faint chorus in the background. I was thrilled to see that improvement.**"*

***Stephanie Boledovich, HR Systems Manager, Lansing Community College***

*"Employee Profile is a modern way of letting employees look at their own data and do their job and they can take it anywhere, because it is configured to work on any device – laptop, tablet and smartphone. **Well done Ellucian! I love it. It is so easy to set up even a cave man can do it.**"*

***Ali Penton, Software Application Engineer, University of West Florida***

**More stories on eCommunities**

*"We went actually live with Registration for our early registration for the following summer classes and it proved flawless. **It worked with no problems and every review we've had has been positive.**"*

***-Delano Sweeney, Database Systems Manager, Bluefield State College***

See Ellucian Live videos on Banner 9

<https://banner9guide.ellucian.com/content/ellucian-live-videos>

**Your guide to adopting Banner 9**

Plan Your Upgrade    Get Current and Enable SSO    Analyze Your Modifications    Prepare Your Team

This site is your one-stop-shop for deploying Banner 9 applications. Banner 9's strategy makes it easier and more efficient for institutions to implement, manage, and extend our solutions. This innovative strategy supports improved functionality, better integration, more agile development, expanded points of access for users, and innovative delivery methods. But don't take our word for it, here's what other institutions have to say:

**Get Started**

**Learn More**

- Ellucian Vision
- Moving to Banner 9
- Ellucian eCommunities Banner

**Your guide to adopting Banner 9** English

### Ellucian Live Videos

Keynote sessions    Functional sessions    Technical sessions

#### Keynote session

Session 99056 - What's New with Banner 9

**"With Banner 9, you will be in a position to delight your key stakeholders - that means your students, your faculty members, your staff. Banner 9 delivers you a natural, user friendly experience with intuitive navigation, enhanced features and the ability to use it on all mobile devices."**

-Kari Branjord

Presenter: Kari Branjord, Ellucian, SVP Product Management

**Download slides**

#### Functional sessions

Session 98078 - A Functional Perspective on Implementing Banner 9

Session 97773 - Tyler Junior College Shares Strategy for Banner 9

# Places to Find More Information

---

## Demos

- [Admin – Student](#)
- [Admin – Financial Aid](#)
- [Admin – Student Aid](#)
- [Self Service - Advising Student Profile](#)
- [Self Service – Student Profile](#)

## [eCommunities](#)

- Banner user community - Global Search feature that now pulls from eCommunities, the Ellucian Support Center and the Ellucian.com website

## [Attend an Ellucian education class](#)