Presidents of Drew University

Presidents

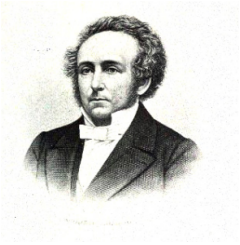
John McClintock , 1867-1870

Randolph Sinks Foster, 1870-1873

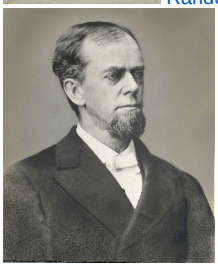
John Fletcher Hurst, 1873-1880

Henry Anson Buttz, 1880-1912

Ezra Squier Tipple, 1912-1929

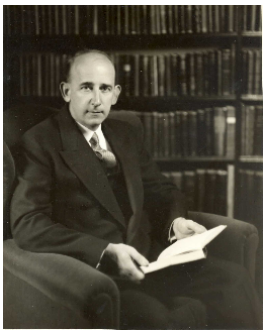
Arlo Ayres Brown, 1929-1948

Fred Garrigus Holloway, 1948-1960

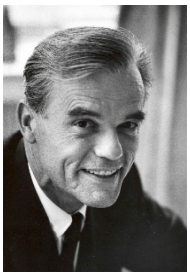
Robert Fisher Oxnam, 1961-1974

Paul Hardin III, 1975-1988

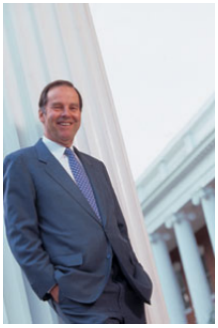
Thomas H. Kean, 1990-2005

Robert Weisbuch, 2005-2012

Vivian A. Bull, 2012-2014

MaryAnn Baenninger, 2014-2020

Acting Presidents

- Bernard Harrison Nadal, 1870
- John Pepin, 1960-1961
- John Pepin, 1974-1975
- W. Scott MacDonald, 1988-1990

Courtesy of the Drew University Archives